Villa for sale in Torri del Benaco
€ 1.200.000
Ref. LDG PSQ-ALBISANO

200 sq.m. | Bathrooms: 2 | Bedrooms: 3 | Rooms: 6

Albisano, just 350 meters (1150 ft) from the village church and boasting spectacular 180° views of Lake Garda, You can buy this indipendent panoramic Italian Villa. The house is divided in two autonomous units: a 2 bedrooms partment with big living area and Terrace, and a second one bedroom apartment on the ground floor. The property also includes a large, green garden with several olive trees, a covered parking space, and a large cellar/laundry room. If you are looking for a "Lake House" this is it!!!

Certification

Energy Class: G

EPglnr: 235.00 kwh/

Features

Code: LDG PSQ-ALBISANO

Reason: Sale

Categoria: Villa

Address: via san zeno, 43

Municipality: Torri del Benaco	Total Square Meters: 200 sq.m.
Bedrooms: 3	Bathrooms: 2
Rooms: 6	State of Preservation: Be Restored
Level: Ground Floor	Total Floor: 1
Heating: Heating	Parking: Carport
Age Construction: 1970	Balconies: Present, 17 sq.m.
Terrace: Present, 21 sq.m.	Garden: Private, 840 sq.m.
Kitchen: Regular Kitchen	Cellar : 25

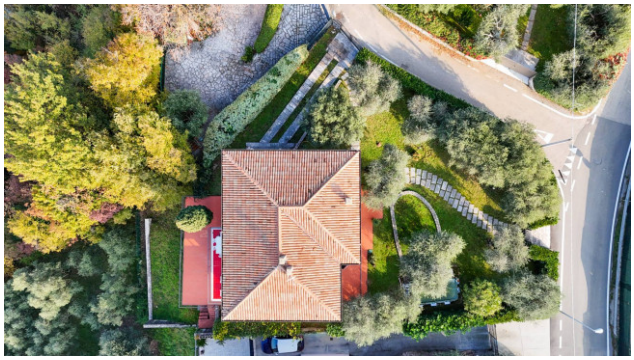

Grandi Agenti Immobiliari Rete D'Impresa
Vicolo San Matteo, 2, - Verona (VR) - 0458036579
info@grandiagenti.it - https://www.dimoregentili.it/en
VAT 04278960234

Grandi Agenti Immobiliari Rete D'Impresa
Vicolo San Matteo, 2, - Verona (VR) - 0458036579
info@grandiagenti.it - https://www.dimoregentili.it/en
VAT 04278960234

Grandi Agenti Immobiliari Rete D'Impresa
Vicolo San Matteo, 2, - Verona (VR) - 0458036579
info@grandiagenti.it - https://www.dimoregentili.it/en
VAT 04278960234

PIANO RIALZATO

alessandro pasqual

PIANO SEMINTERRATO

alessandro pasqual

Grandi Agenti Immobiliari Rete D'Impresa
Vicolo San Matteo, 2, - Verona (VR) - 0458036579
info@grandiagenti.it - https://www.dimoregentili.it/en
VAT 04278960234