Grandi Agenti Immobiliari Rete D'Impresa
Vicolo San Matteo, 2, - 37100 Verona (VR)
0458036579

Büro/Praxis/Studio zu mieten in Verona
Centro storico
Behandeln. reserviert
Code PSQ-DUOMO UFF VER



750 m2 | Bäder: 6 | Zimmer: 20

Zertifizierungen

Energieklasse: E

EP-Gnr: 100.24 kwh/□

Eigenschaften

Kodex: PSQ-DUOMO UFF VER	Vertrag: Mieten
Categoria: Büro/Praxis/Studio	Adresse: PIAZZETTA SANTA MARIA IN SOLARO, 2
PLZ: 37121	Gemeinde: Verona
Zona: Centro storico	Handelsfläche: 750 m2

Bäder: 6	Zimmer: 20
Anzahl Vetrinen: 2	Heizung: Autonome Heizung



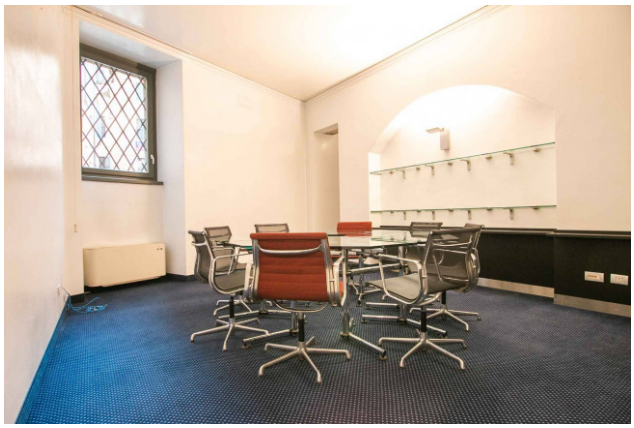





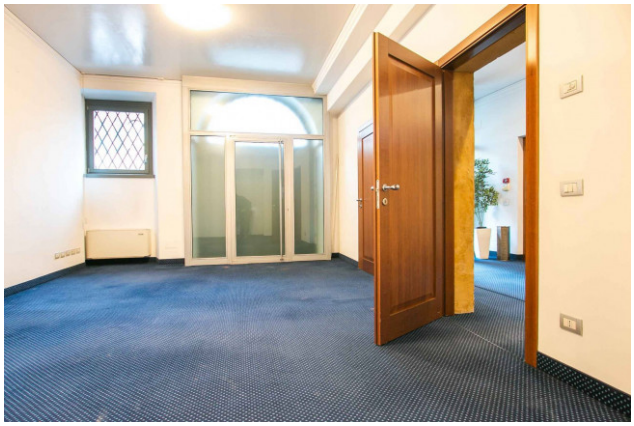



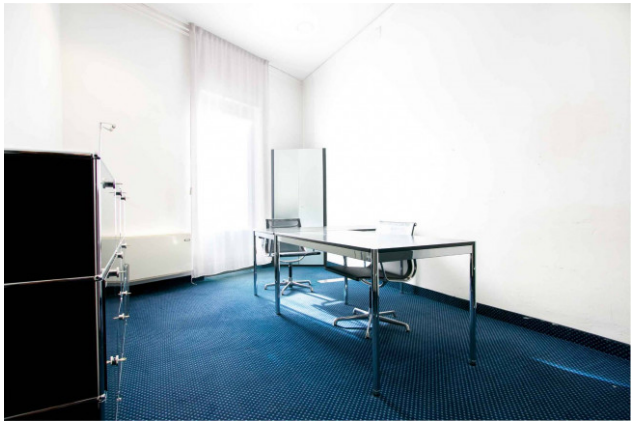

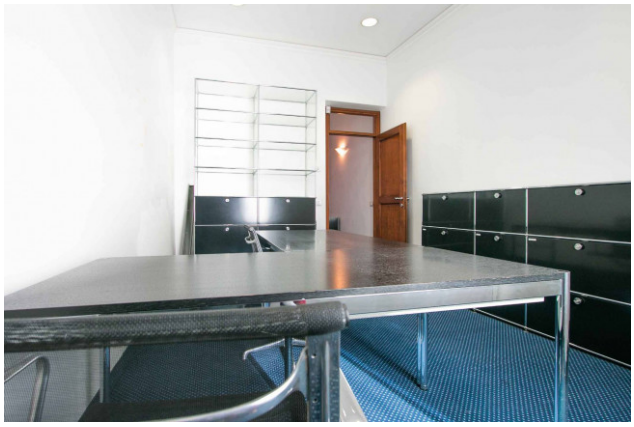

Grandi Agenti Immobiliari Rete D'Impresa
Vicolo San Matteo, 2, - Verona (VR) - 0458036579
info@grandiagenti.it - https://www.dimoregentili.it/de
MwSt.-Nr 04278960234

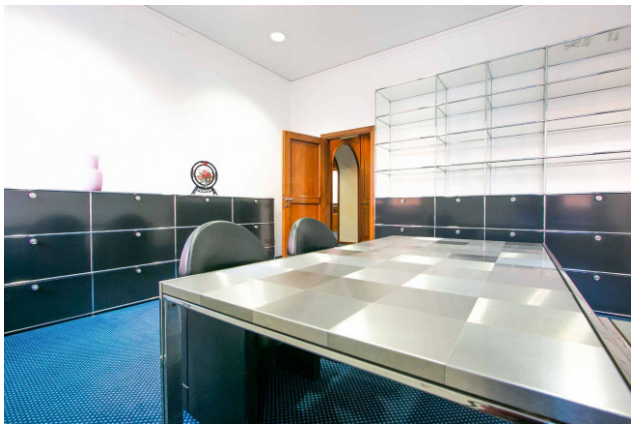

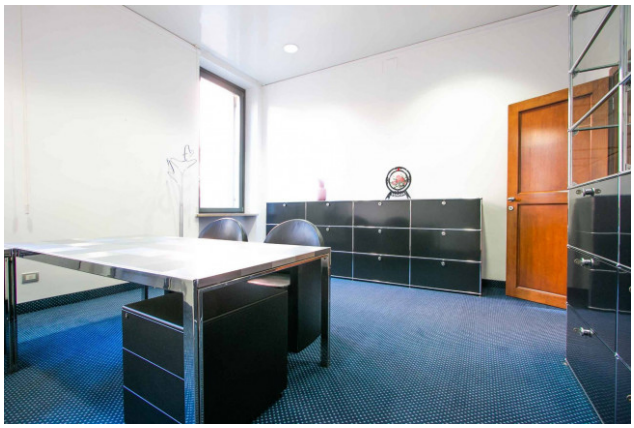

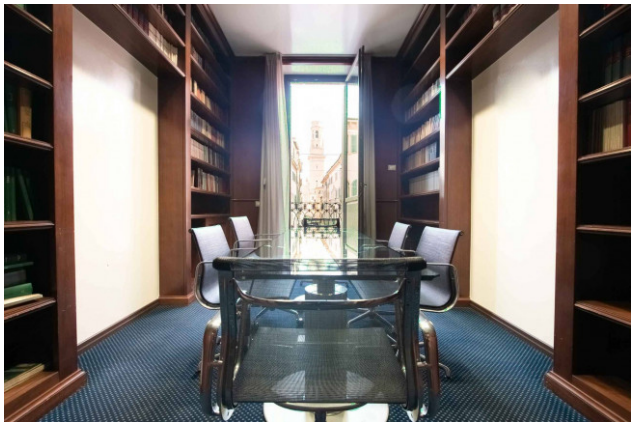











Grandi Agenti Immobiliari Rete D'Impresa
Vicolo San Matteo, 2, - Verona (VR) - 0458036579
info@grandiagenti.it - https://www.dimoregentili.it/de
MwSt.-Nr 04278960234

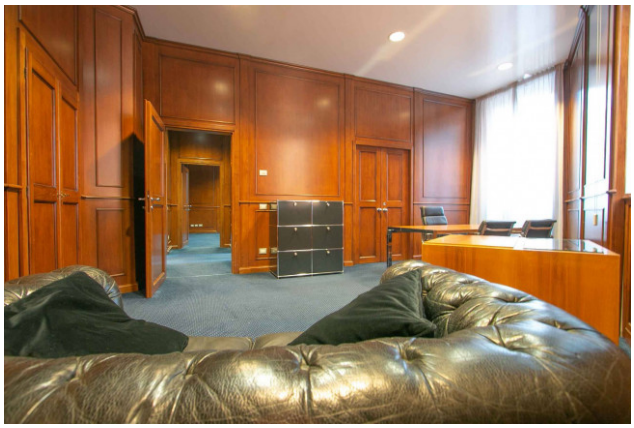

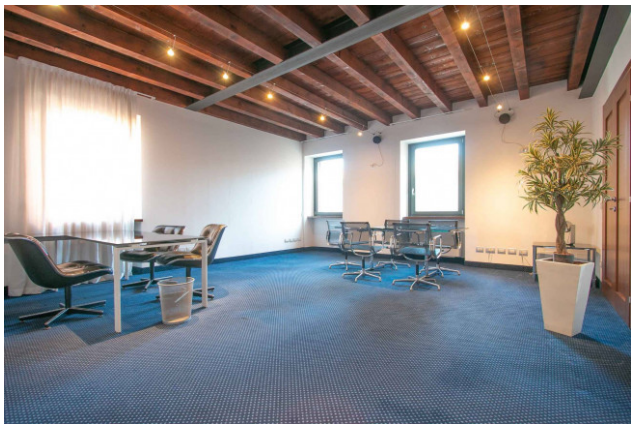





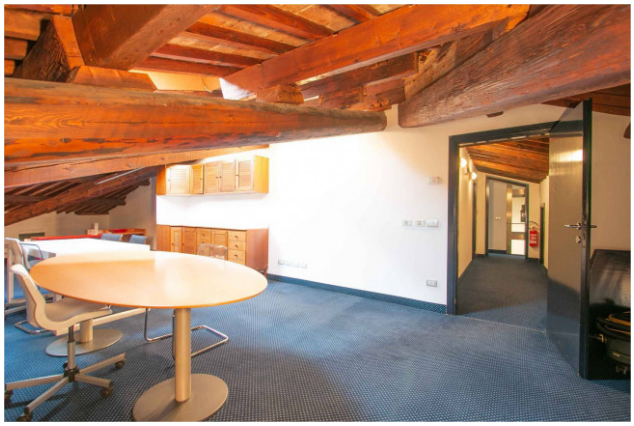







Grandi Agenti Immobiliari Rete D'Impresa
Vicolo San Matteo, 2, - Verona (VR) - 0458036579
info@grandiagenti.it - https://www.dimoregentili.it/de
MwSt.-Nr 04278960234



Grandi Agenti Immobiliari Rete D'Impresa
Vicolo San Matteo, 2, - Verona (VR) - 0458036579
info@grandiagenti.it - https://www.dimoregentili.it/de
MwSt.-Nr 04278960234